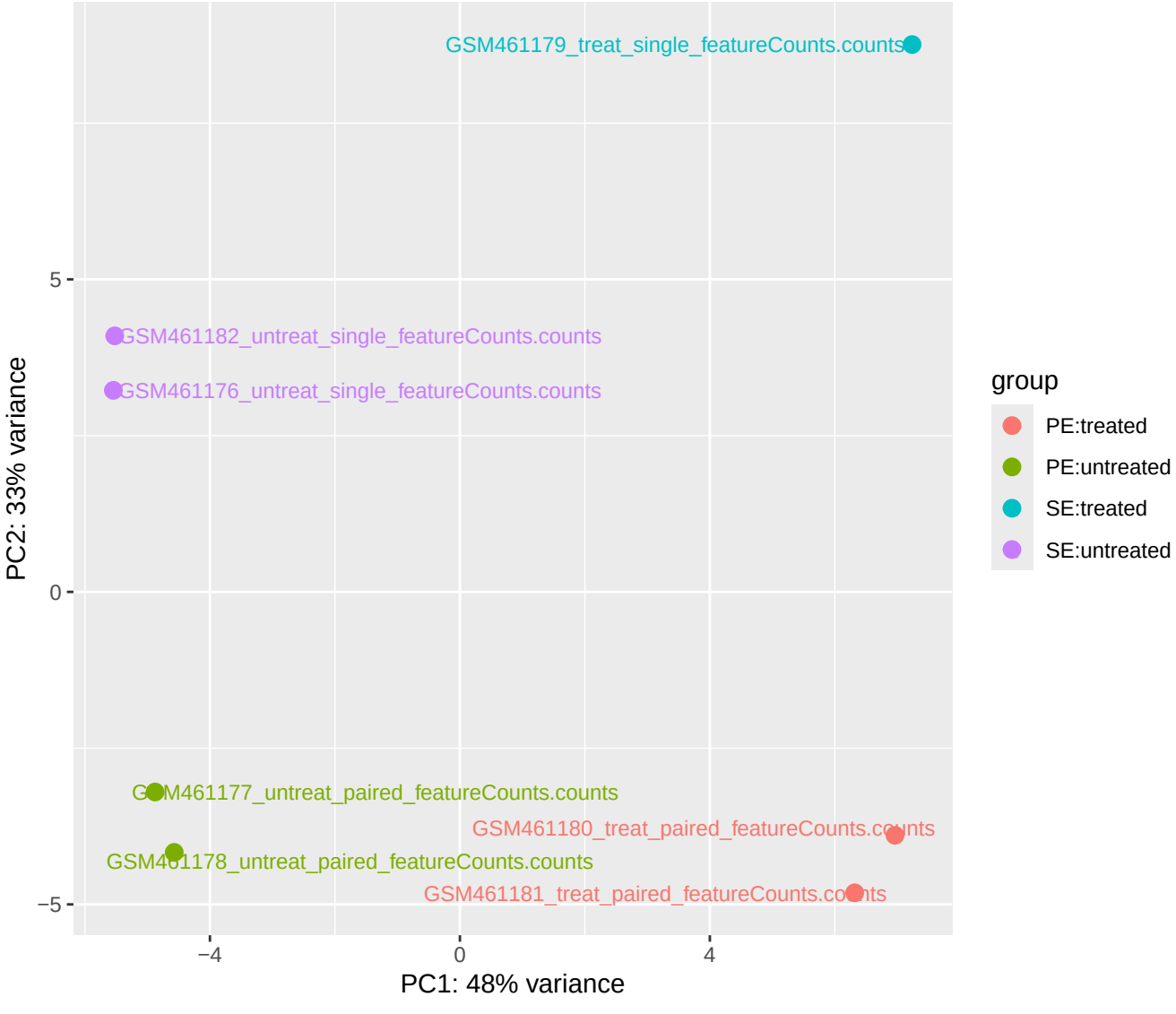
GSM461179_treat_single_featureCounts.counts
GSM461182_untreat_single_featureCounts.counts
GSM461176_untreat_single_featureCounts.counts
GSM461177_untreat_paired_featureCounts.counts
GSM461180_treat_paired_featureCounts.counts
GSM461178_untreat_paired_featureCounts.counts
GSM461181_treat_paired_featureCounts.counts
5
0
−5
−4
0
4
PC2: 33% variance
PC1: 48% variance
group
PE:treated
PE:untreated
SE:treated
SE:untreated

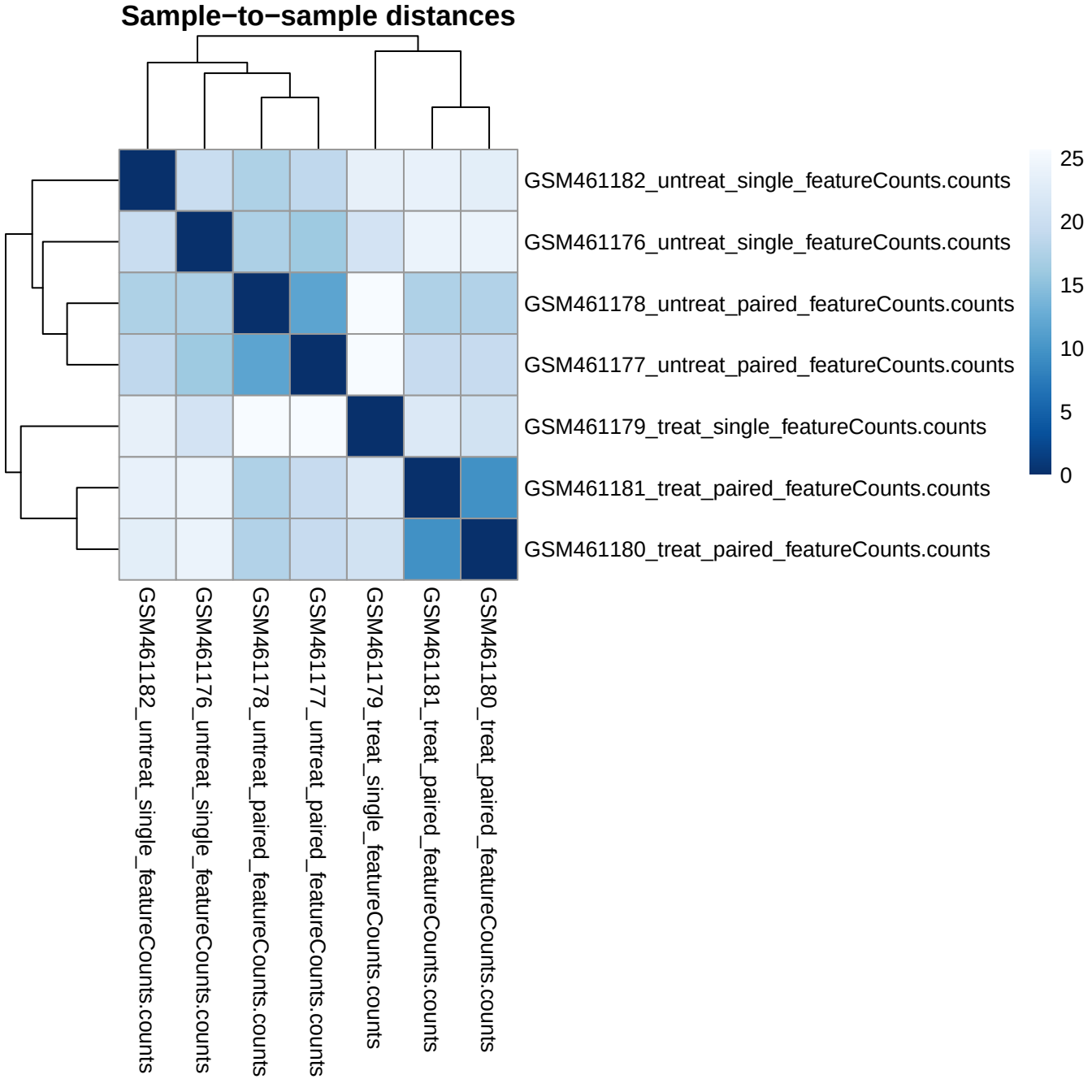
Sample−to−sample distances
GSM461182_untreat_single_featureCounts.counts
GSM461176_untreat_single_featureCounts.counts
GSM461178_untreat_paired_featureCounts.counts
GSM461177_untreat_paired_featureCounts.counts
GSM461179_treat_single_featureCounts.counts
GSM461181_treat_paired_featureCounts.counts
GSM461180_treat_paired_featureCounts.counts
25
20
15
10
5
0

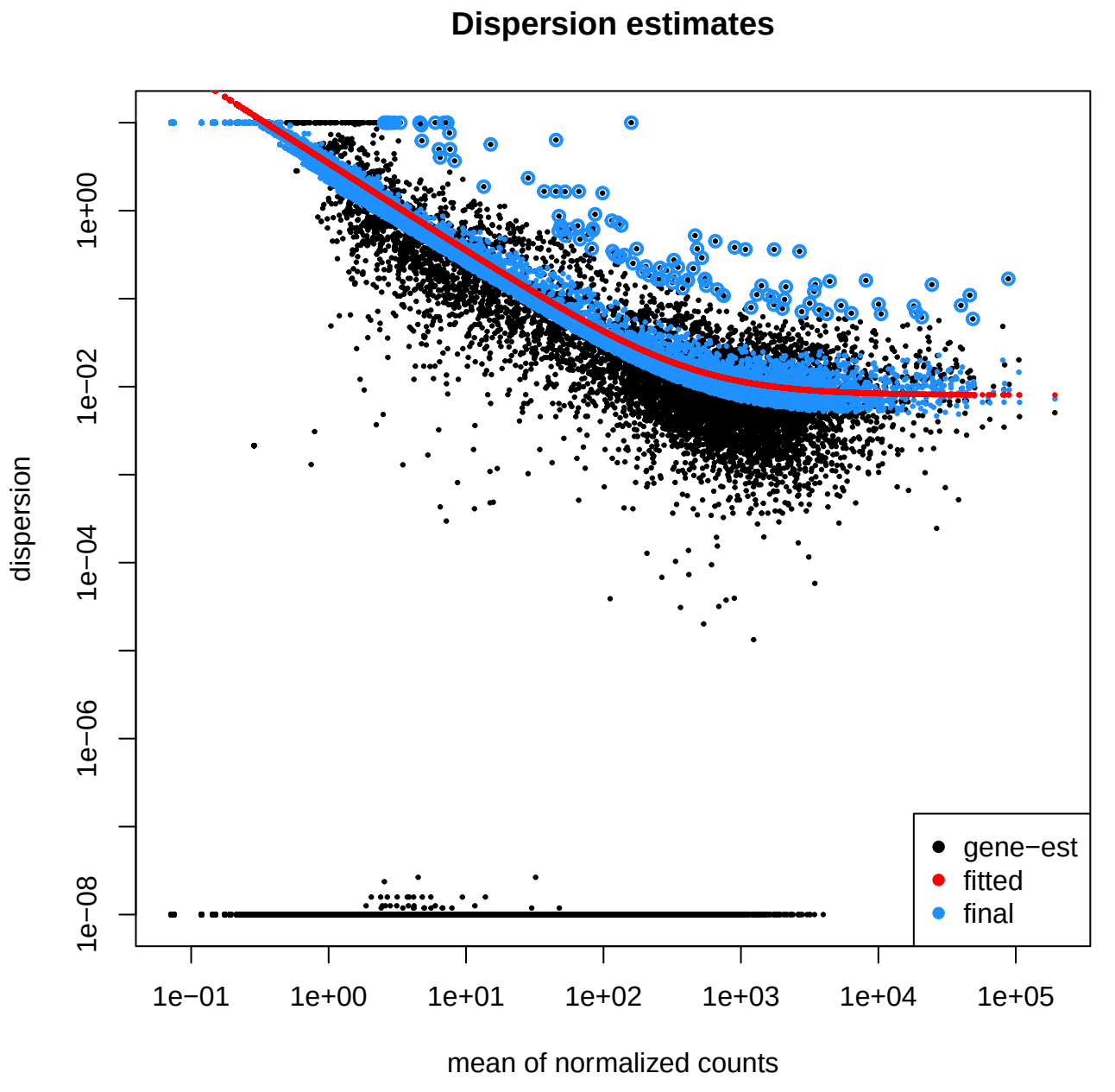
Dispersion estimates
dispersion
1e+00
1e−02
1e−04
1e−06
1e−08
1e−01
1e+00
1e+01
1e+02
1e+03
1e+04
1e+05
mean of normalized counts
gene−est
fitted
final

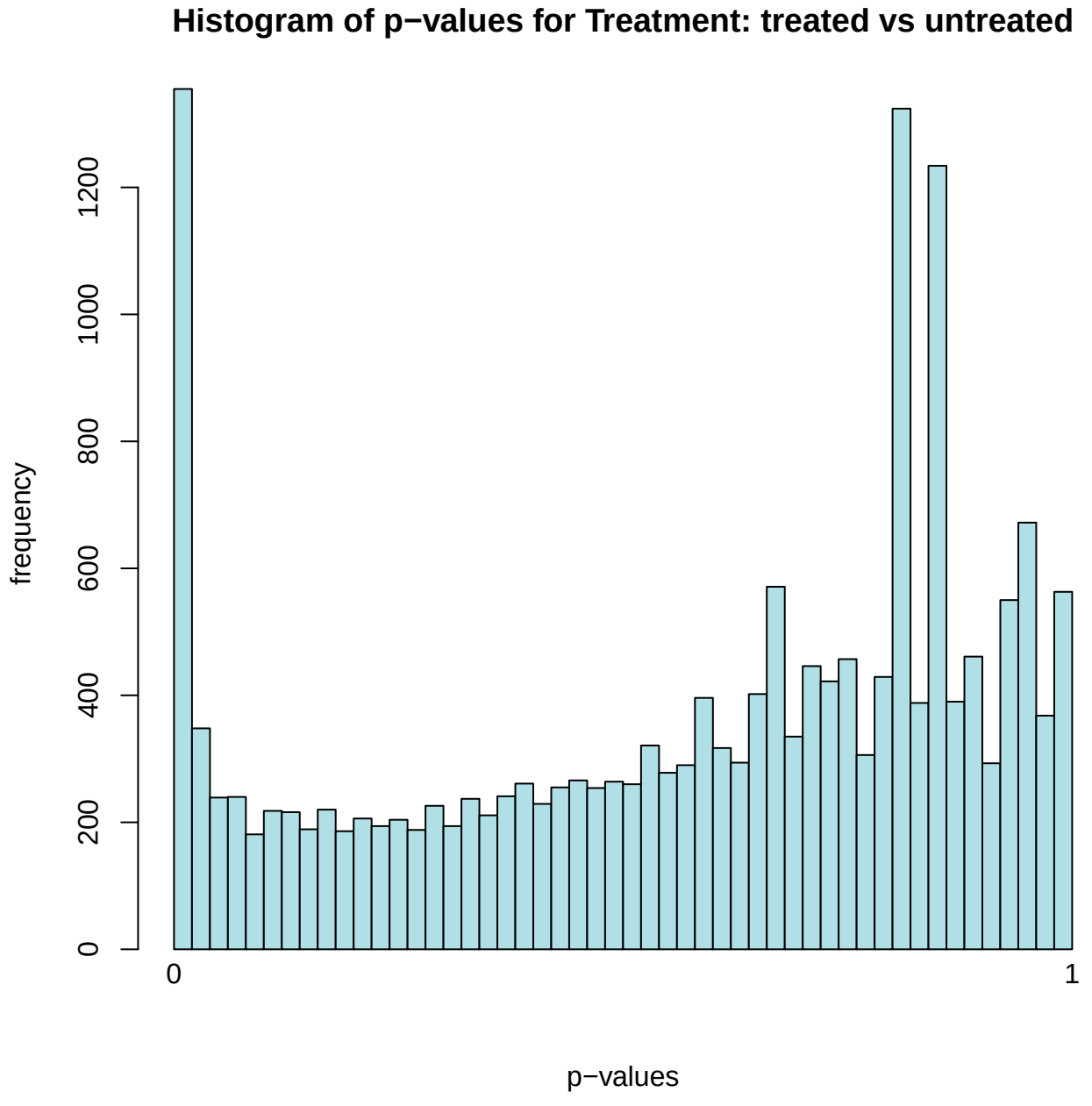
Histogram of p−values for Treatment: treated vs untreated
frequency
0
200
400
600
800
1000
1200
0
1
p−values

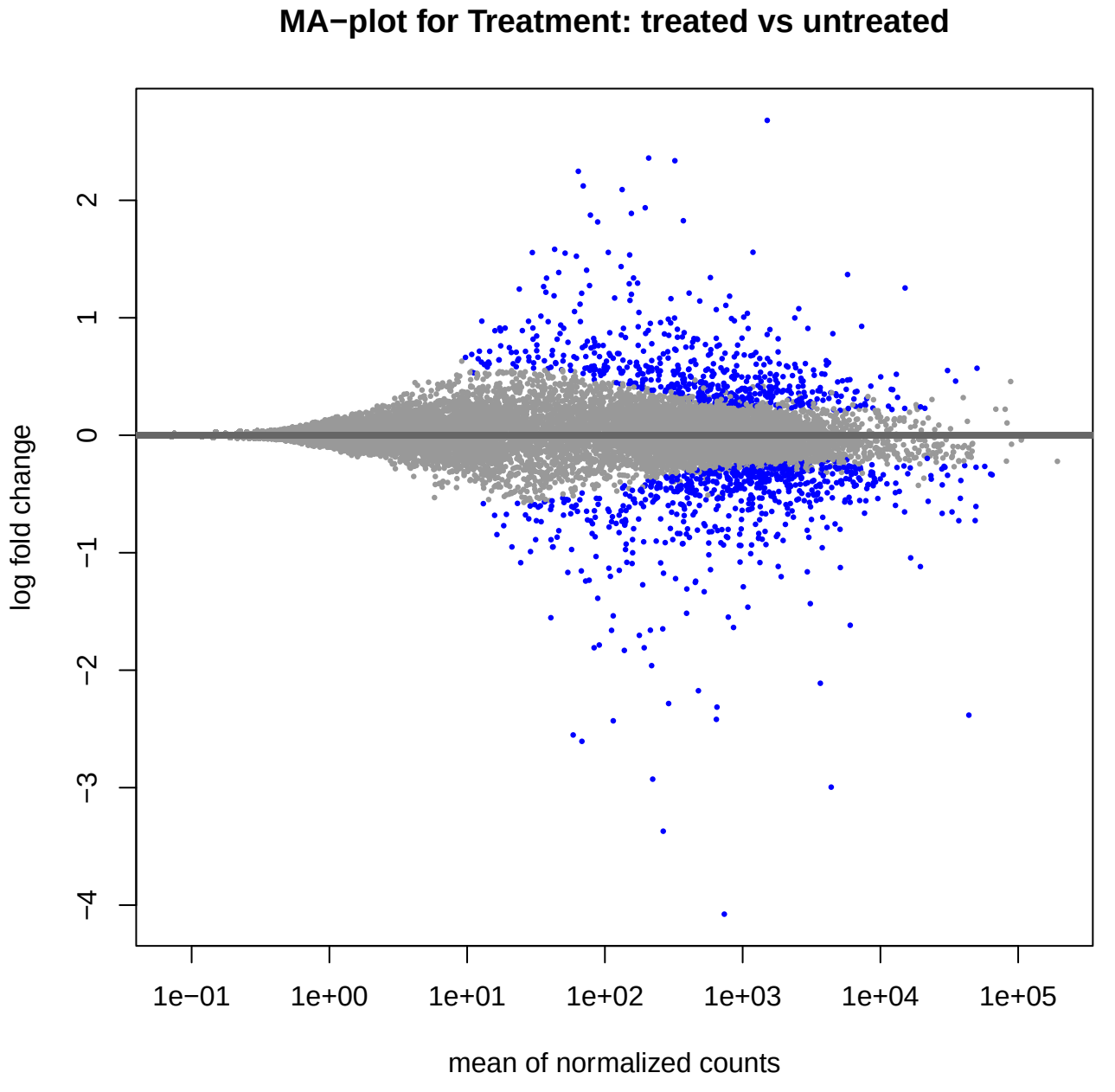
MA−plot for Treatment: treated vs untreated
log fold change
2
1
0
−1
−2
−3
−4
1e−01
1e+00
1e+01
1e+02
1e+03
1e+04
1e+05
mean of normalized counts